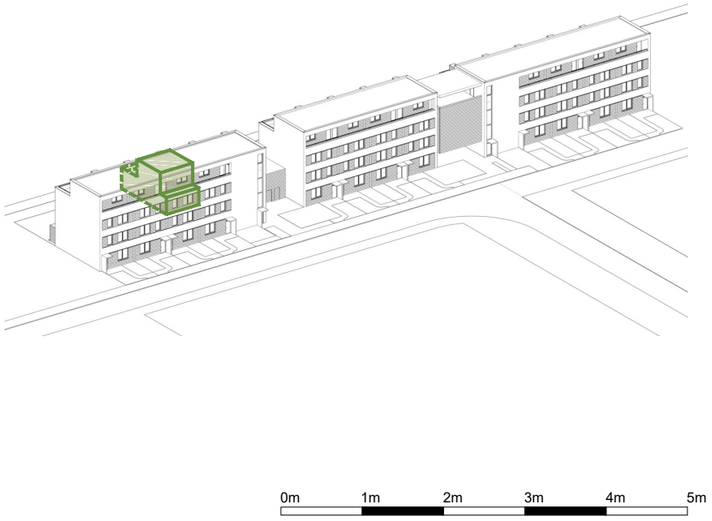

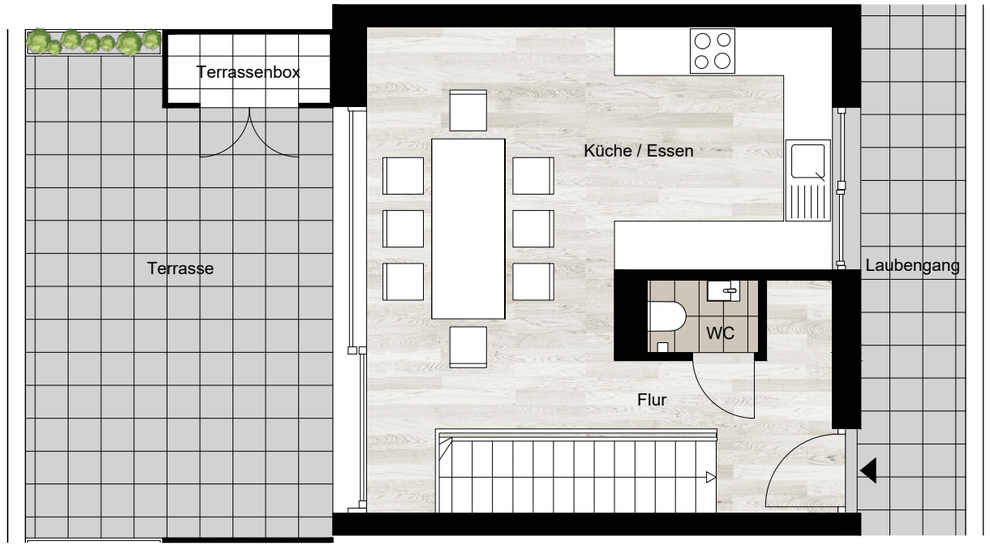

Wohneinheit 09 | Schiefer Berg 20
Penthouse-Maisonette 2. OG + DG

Dachgeschoss	
Küche / Essen	24,12 m^2
WC	1,22 m^2
Flur	8,60 m^2
Terrasse (50% von 23,64 m²)	11,82 m^2
2. Obergeschoss	
Wohnen	23,94 m^2
Schlafen	19,36 m^2
Gast	7,54 m^2
Bad	8,13 m^2
Abstell	1,86 m^2
Flur	3,19 m^2
Wohneinheit 09 Gesamt	**109,78 m^2**

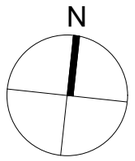

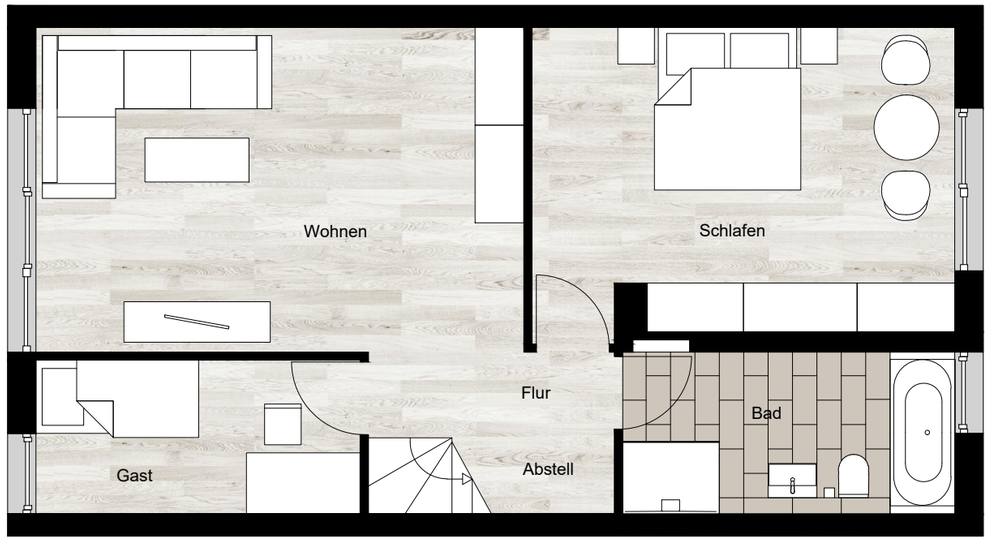

Ansprechpartner Vertrieb:
Philipp Nocke I 01634050010 I ph@nocke-architektur.de

MAISONETTES